

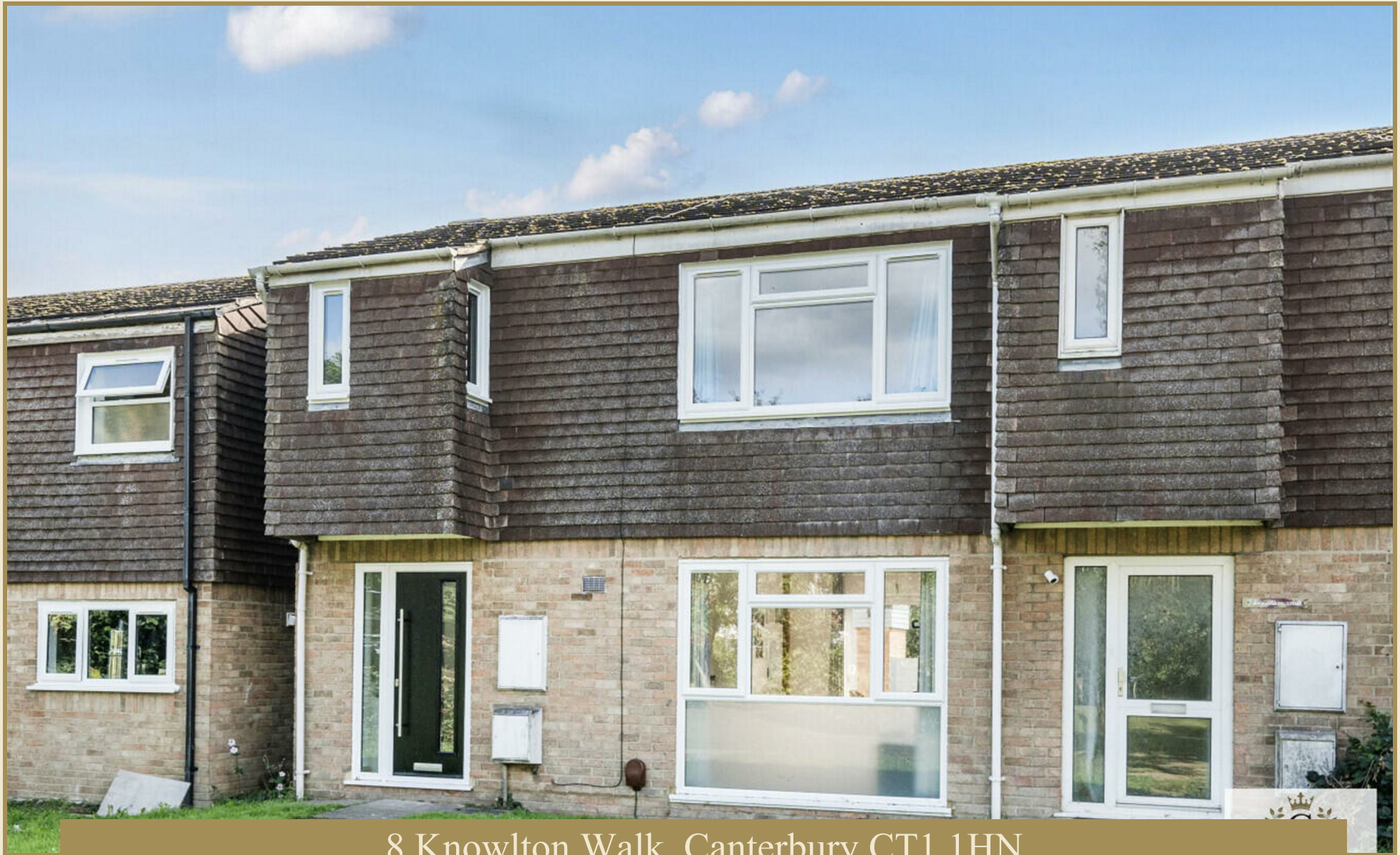

GUILDCREST ESTATES



8 Knowlton Walk, Canterbury CT1 1HN



3



1



1

Knowlton Walk, Canterbury CT1 1HN

£270,000

****Guide Price £270,000 - £290,000**** Located in a popular area in Canterbury, this end terrace house provides a generous 980 sq. ft. of living space and is an ideal choice for families or buyers looking for a well-presented home close to the city. Offering three good-sized bedrooms, the property combines space, comfort and practicality in a sought-after location.

The interior has been recently updated, with a new high spec fitted kitchen, modern bathroom and brand new double glazing throughout, while the tasteful décor throughout makes the home ready to move straight into. The layout flows well, offering a comfortable living environment with plenty of natural light.

Set in a peaceful position on Knowlton Walk, the property enjoys a sense of privacy while still being within easy reach of Canterbury city centre. Here, you'll find a wide variety of shops, restaurants and cultural attractions, all just a short walk away.

Well maintained and conveniently located, this is a fantastic opportunity to secure a home that balances quiet living with excellent access to the vibrant heart of Canterbury.





Reception Room
18'8" x 14'4" (5.68 x 4.38 m)

Kitchen / Breakfast Room
10'10" x 9'6" (3.29 x 2.90 m)

Bedroom 1
14'6" x 9'11" (4.42 x 3.03 m)

Bedroom 2
12'4" x 8'5" (3.75 x 2.56 m)

Bedroom 3
9'6" x 8'11" (2.89 x 2.73 m)

Bathroom

WC

Rear Garden





GUILDCREST ESTATES

Key Features

- 3 bedrooms, secluded location
- New modern kitchen and double glazing throughout
- Tastefully decorated throughout
- End terrace house, 930sq ft
- Walking distance to Canterbury
- Vibrant city life nearby
- Well-maintained property
- Secluded yet accessible
- Ideal family home
- Viewing recommended

Important Information

Freehold
House - End Terrace
980.00 sq ft
Council Tax Band C
EPC Rating C

£270,000

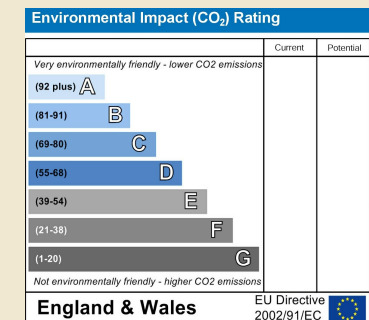
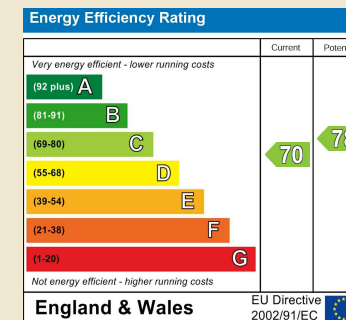
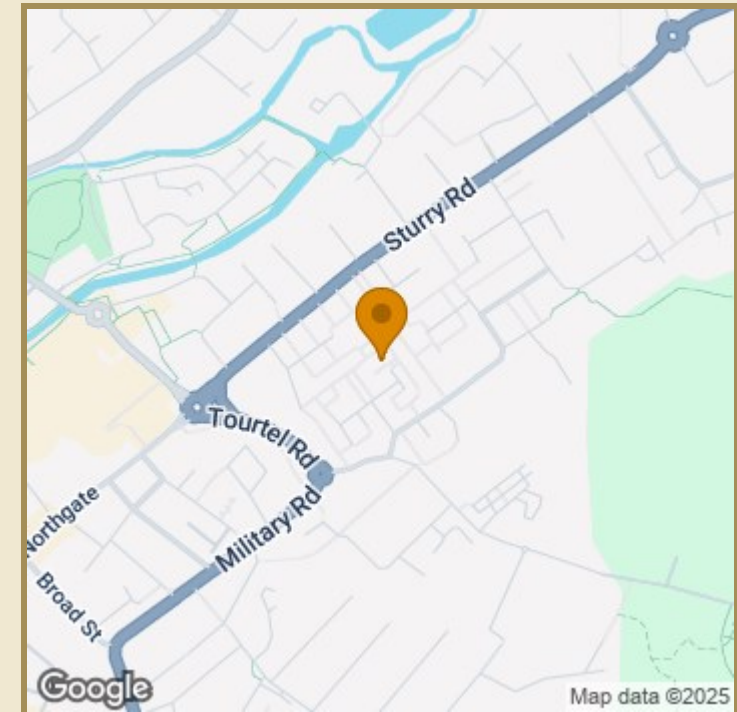
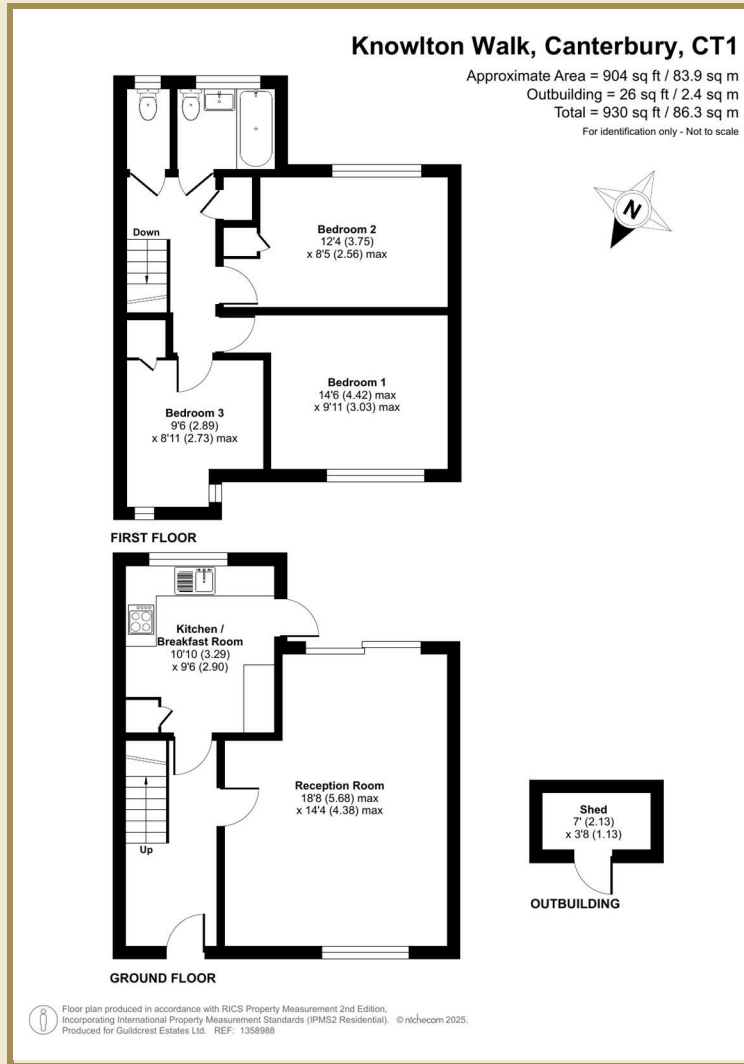

01227 696000 www.guildcrestestates.co.uk

24 Lower Bridge Street, Canterbury, Kent CT1 2LG



Guildcrest Estates Ltd. Registered Office 1 Percy Road, Broadstairs, Kent CT10 3LB Company Number: 13135084 Registered In England & Wales | VAT Number: 374 4288 71

Disclaimer These particulars, whilst believed to be accurate are set out as a general outline only for guidance and do not constitute any part of an offer or contract. Intending purchasers should not rely on them as statements of representation of fact, but must satisfy themselves by inspection or otherwise as to their accuracy. No person in this firm's employment has the authority to make or give any representation or warranty in respect of the property.